

All dimensions and size designations must be verified on the site to fit job. Client accepts these drawings as is; can use them on its own risk.

Superior Cabinets

Design drawings are provided for the fair use by the client or his agent in completing the project as listed within this contract.

Designed: 05.13.2  
Printed: 05.13.22

Design: LYNN KASICKI - DESIGN

Drawing #: 2

Display settings 1/2" = 1'

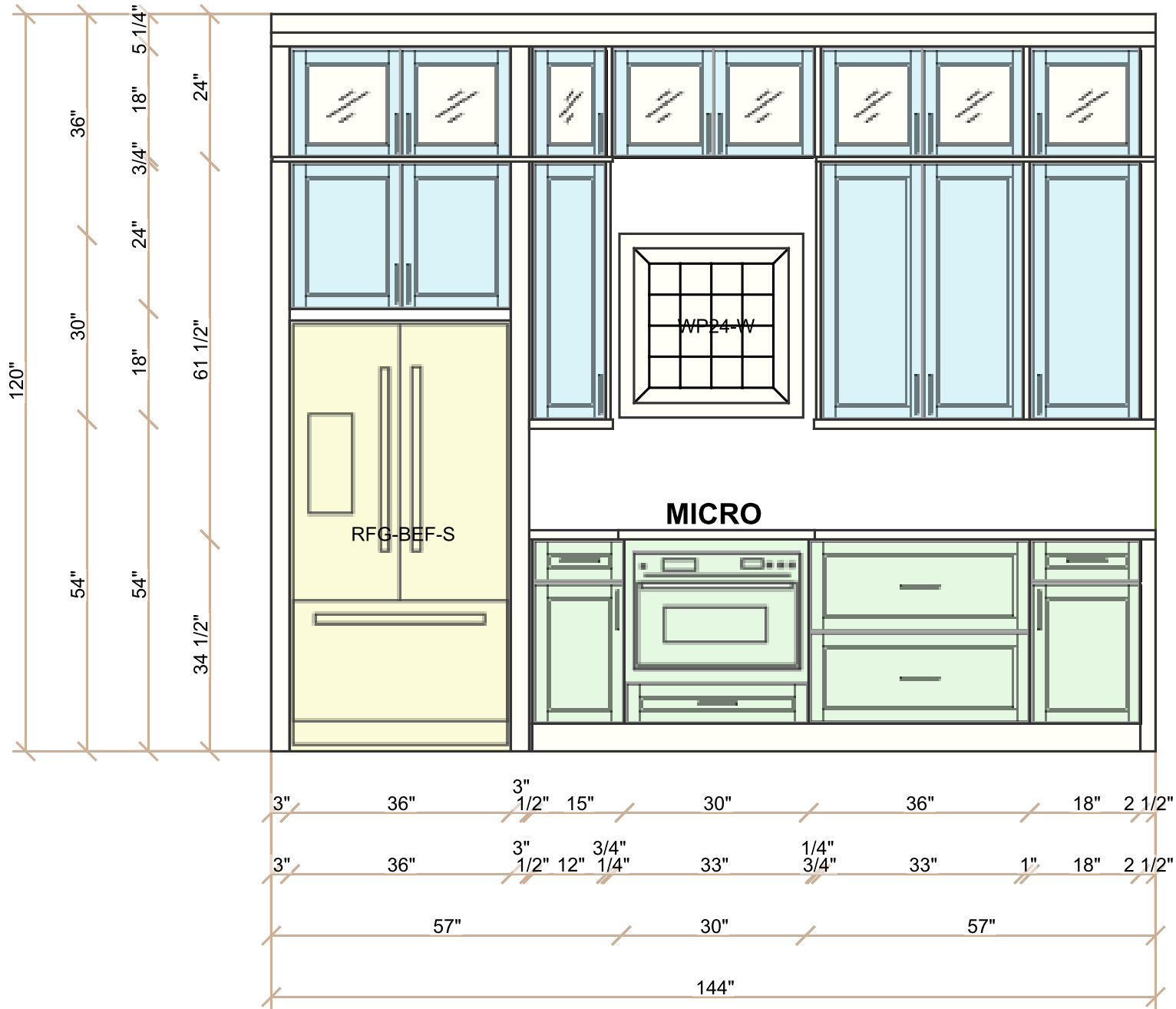

<p>All dimensions and size designation must be verified on the site to fit job Client accepts these drawings as is ; can use them on its own risk.</p>	<p>Superior Cabinets</p>	<p>Design drawings are provided for the fair use by the client or his agent in completing the project as listed within this contract</p>	<p>Designed: 05.13.2 Printed: 05.13.22</p>
<p>Design: LYNN KASICKI - DESIGN</p>		<p>Drawing #: 3</p>	<p>Display settings 1/2" = 1'</p>

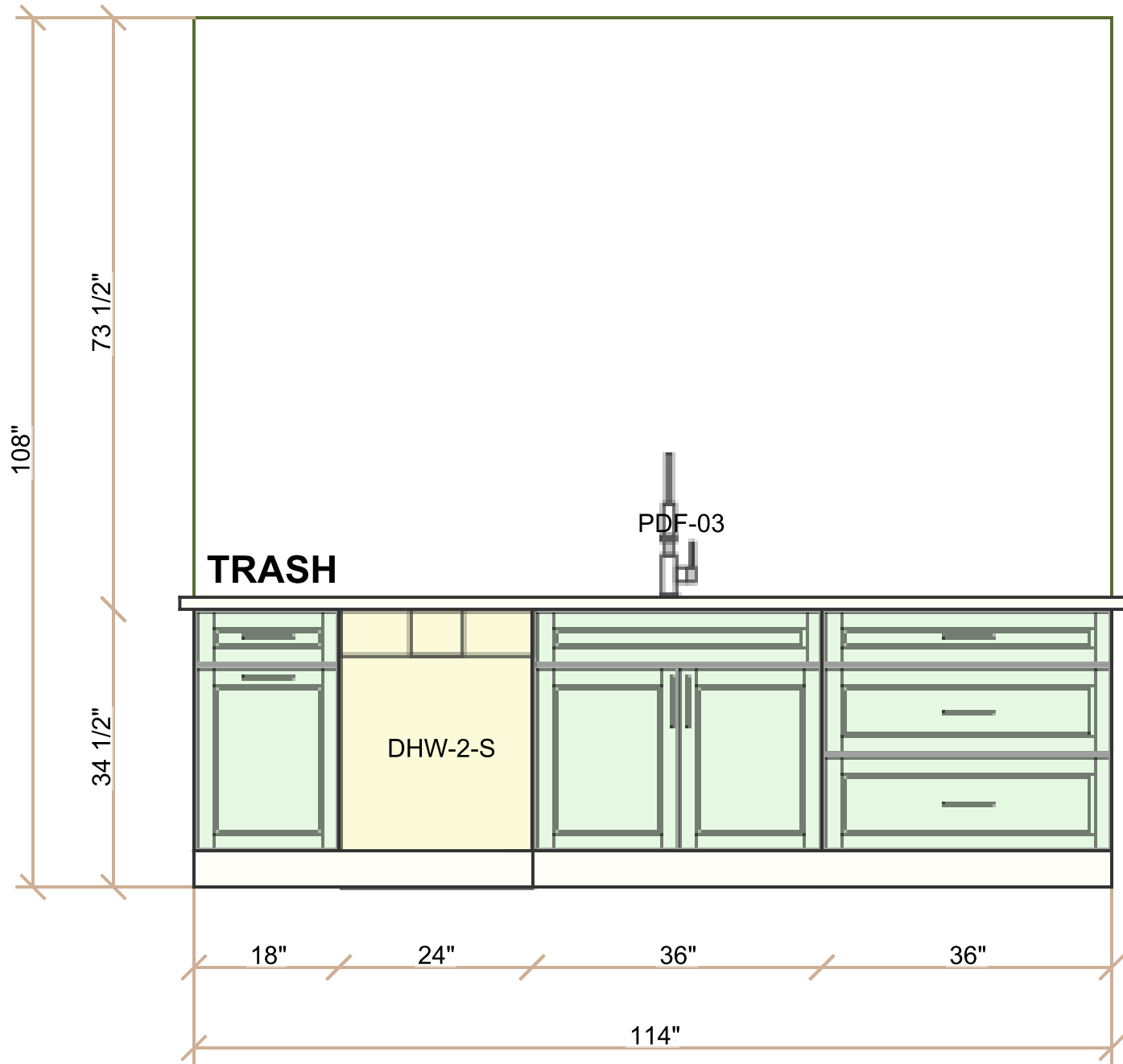

<p>All dimensions and size designation must be verified on the site to fit job Client accepts these drawings as is ; can use them on its own risk.</p>	<p>Superior Cabinets</p>	<p>Design drawings are provided for the fair use by the client or his agent in completing the project as listed within this contract</p>	<p>Designed: 05.13.2 Printed: 05.13.22</p>
<p>Design: LYNN KASICKI - DESIGN</p>		<p>Drawing #: 4</p>	<p>Display settings 5/8" = 1'</p>

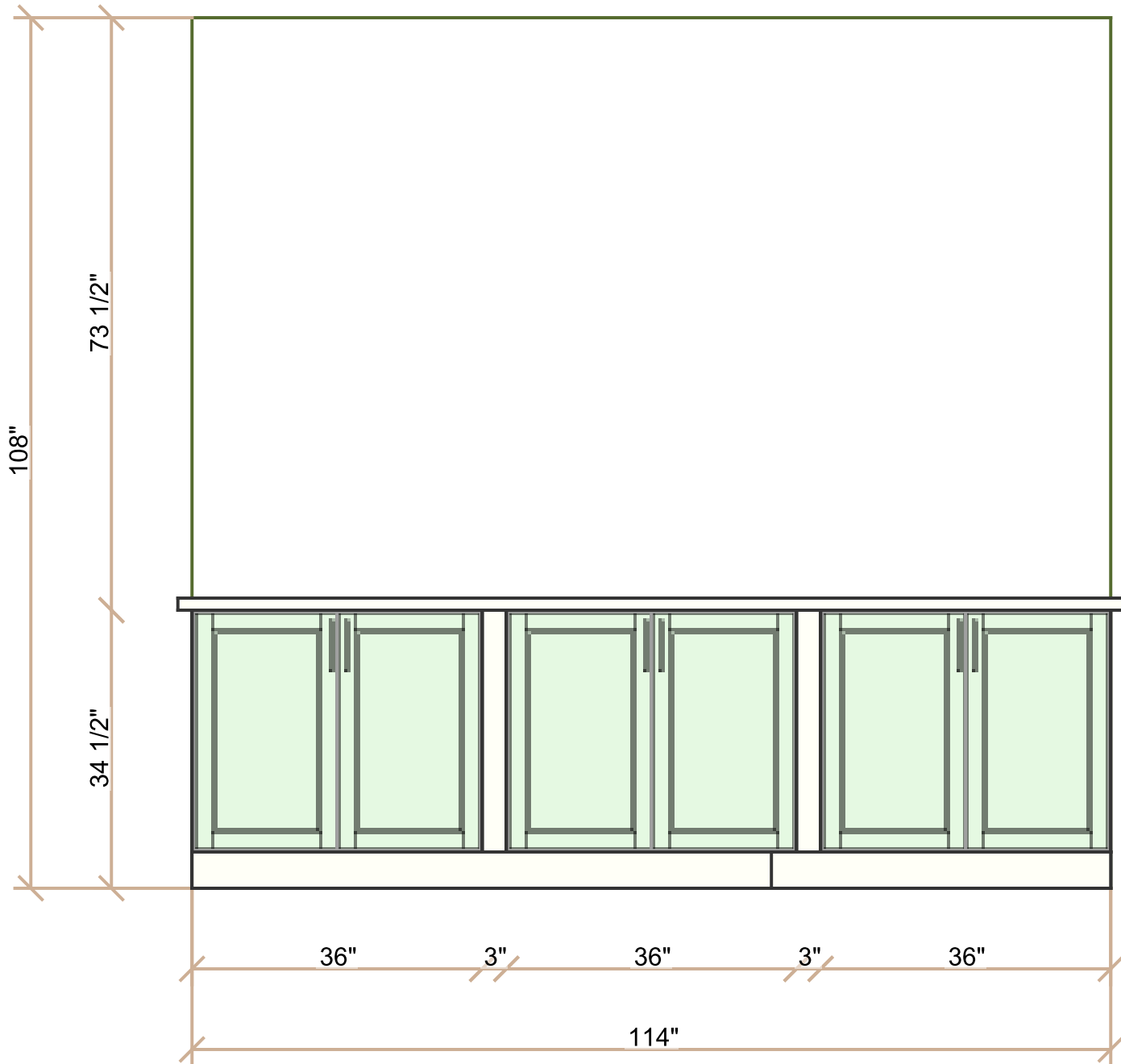

<p>All dimensions and size designation must be verified on the site to fit job Client accepts these drawings as is ; can use them on its own risk.</p>	<p>Superior Cabinets</p>	<p>Design drawings are provided for the fair use by the client or his agent in completing the project as listed within this contract</p>	<p>Designed: 05.13.2 Printed: 05.13.22</p>
<p>Design: LYNN KASICKI - DESIGN</p>	<p>Drawing #: 5</p>	<p>Display settings 5/8" = 1'</p>	



<p>All dimensions and size designations must be verified on the site to fit job. Client accepts these drawings as is; can use them on its own risk.</p>	<p>Superior Cabinets</p>	<p>Design drawings are provided for the fair use by the client or his agent in completing the project as listed within this contract</p>	<p>Designed: 05.13.2 Printed: 05.13.22</p>
<p>Design: LYNN KASICKI - DESIGN</p>		<p>Drawing #: 6</p>	<p>Display settings 1/2" = 1'</p>

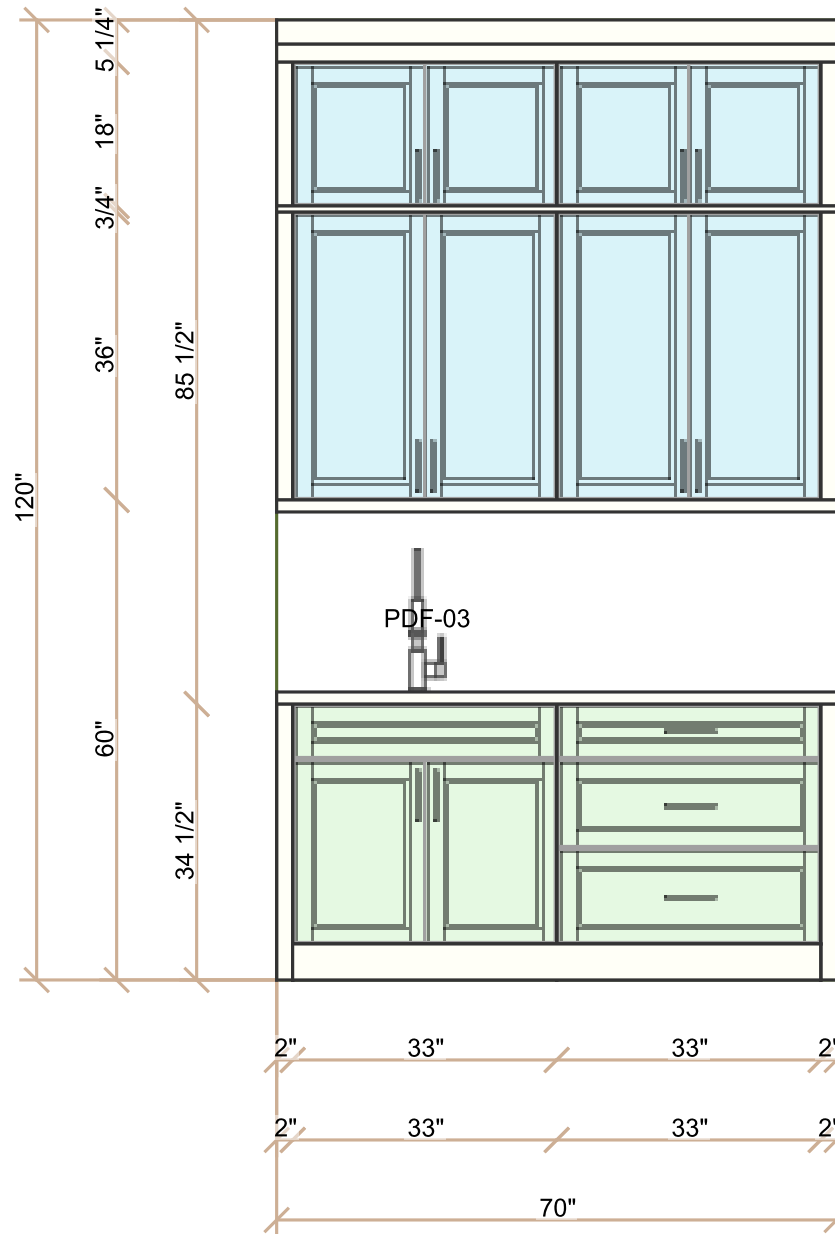

All dimensions and size designations must be verified on the site to fit job. Client accepts these drawings as is; can use them on its own risk.

Superior Cabinets

Design drawings are provided for the fair use by the client or his agent in completing the project as listed within this contract

Designed: 05.13.2  
Printed: 05.13.22

Design: LYNN KASICKI - DESIGN

Drawing #: 7

Display settings 1/2" = 1'



<p>All dimensions and size designations must be verified on the site to fit job. Client accepts these drawings as is; can use them on its own risk.</p>	<p>Superior Cabinets</p>	<p>Design drawings are provided for the fair use by the client or his agent in completing the project as listed within this contract</p>	<p>Designed: 05.13.2 Printed: 05.13.22</p>
<p>Design: LYNN KASICKI - DESIGN</p>		<p>Drawing #: 8</p>	<p>Display settings 1/2" = 1'</p>

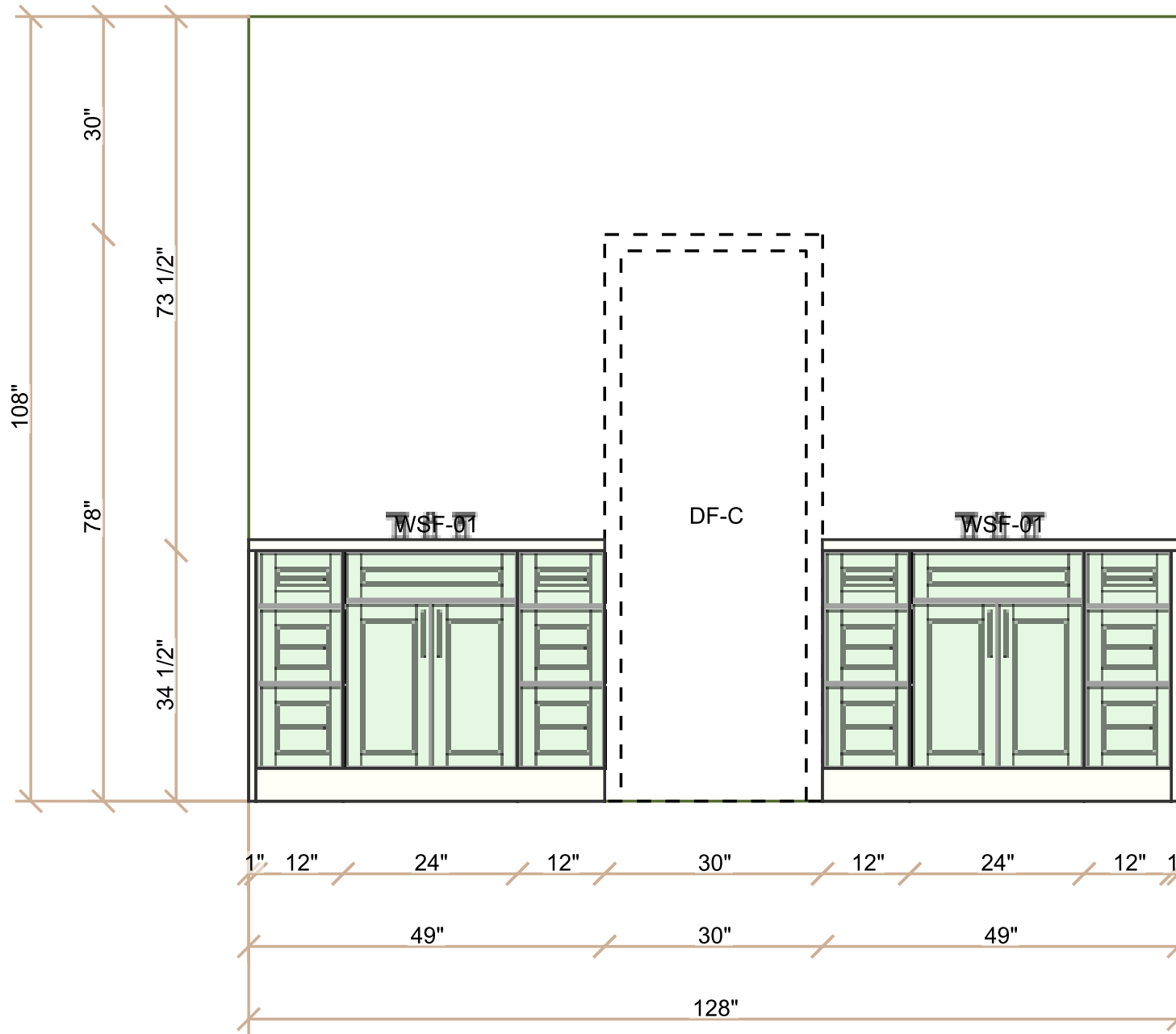

<p>All dimensions and size designation must be verified on the site to fit job Client accepts these drawings as is ; can use them on its own risk.</p>	<p>Superior Cabinets</p>	<p>Design drawings are provided for the fair use by the client or his agent in completing the project as listed within this contract</p>	<p>Designed: 05.13.2 Printed: 05.13.22</p>
<p>Design: LYNN KASICKI - DESIGN</p>		<p>Drawing #: 9</p>	<p>Display settings 9/16" = 1'</p>

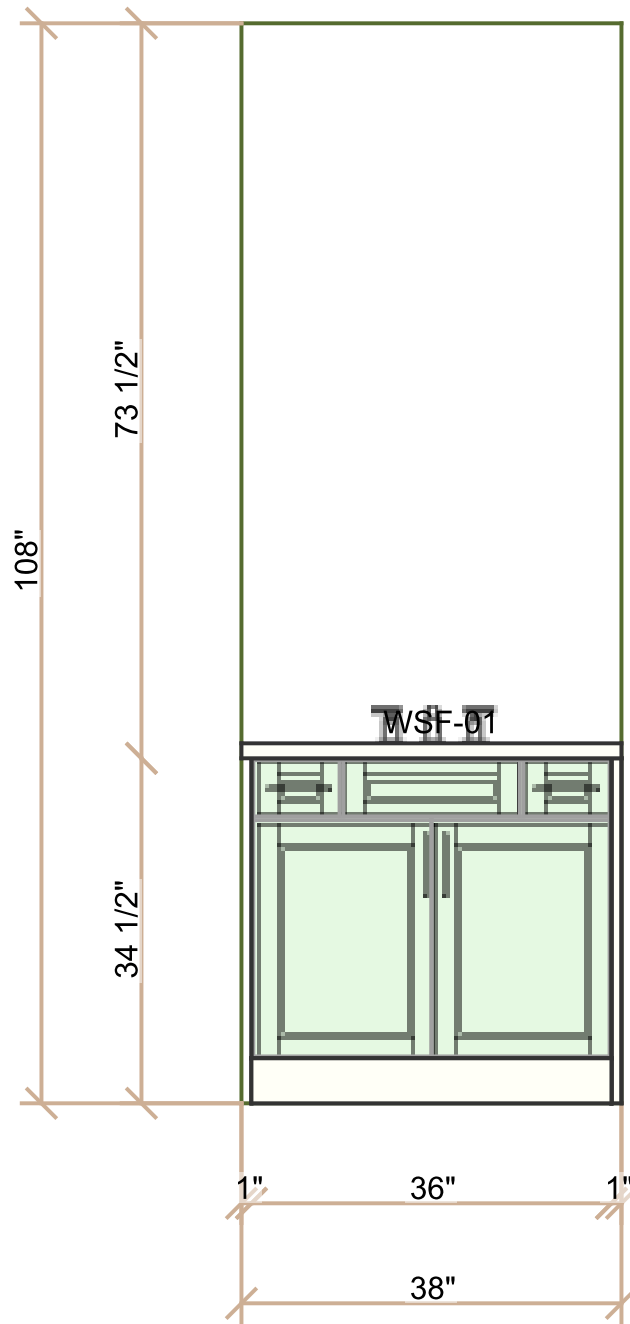

All dimensions and size designations must be verified on the site to fit job. Client accepts these drawings as is; can use them on its own risk.

Superior Cabinets

Design drawings are provided for the fair use by the client or his agent in completing the project as listed within this contract

Designed: 05.13.2  
Printed: 05.13.22

Design: LYNN KASICKI - DESIGN

Drawing #: 10

Display settings 5/8" = 1'

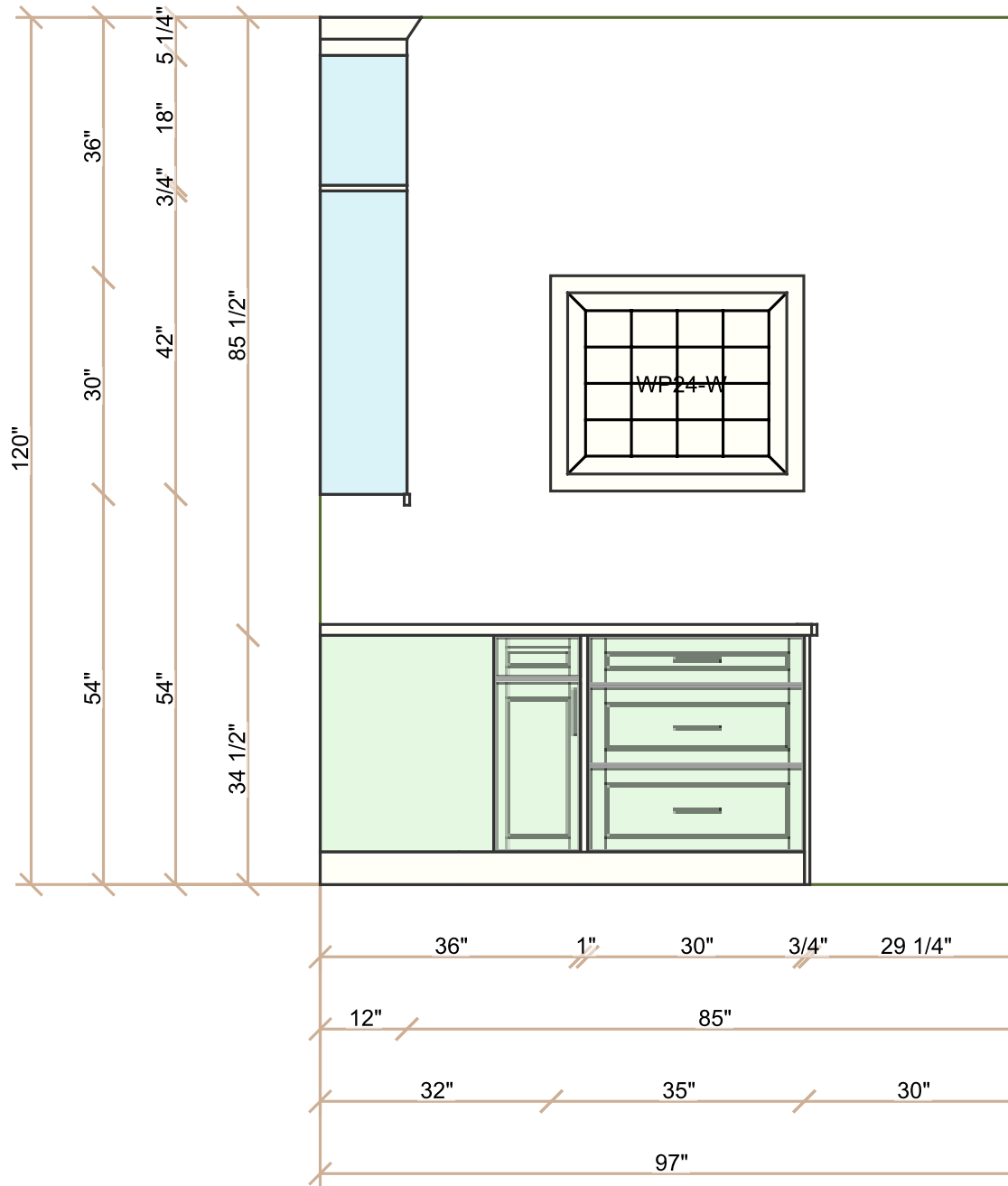

All dimensions and size designations must be verified on the site to fit job. Client accepts these drawings as is; can use them on its own risk.

Superior Cabinets

Design drawings are provided for the fair use by the client or his agent in completing the project as listed within this contract.

Designed: 05.13.2  
Printed: 05.13.22

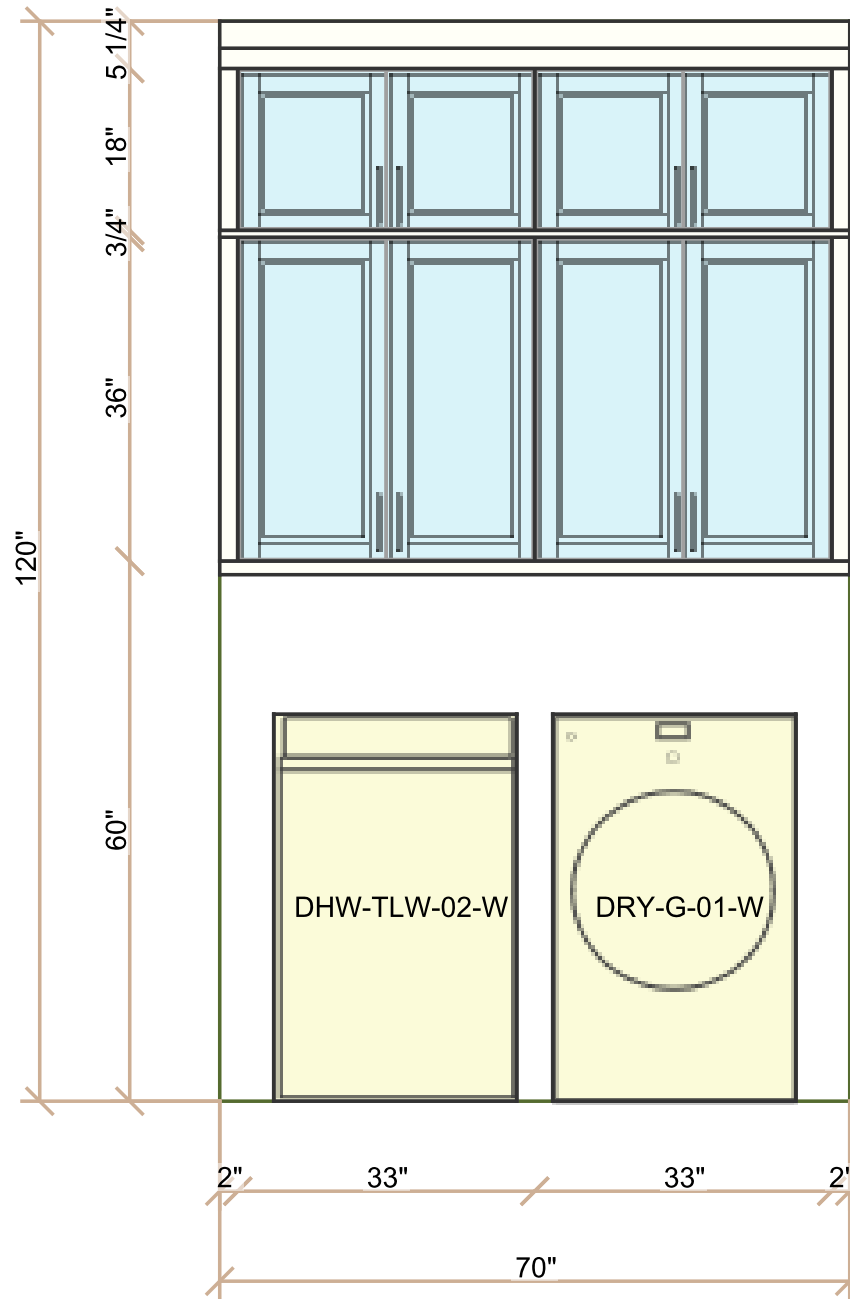

All dimensions and size designations must be verified on the site to fit job. Client accepts these drawings as is; can use them on its own risk.

Superior Cabinets

Design drawings are provided for the fair use by the client or his agent in completing the project as listed within this contract

Designed: 05.13.2  
Printed: 05.13.22

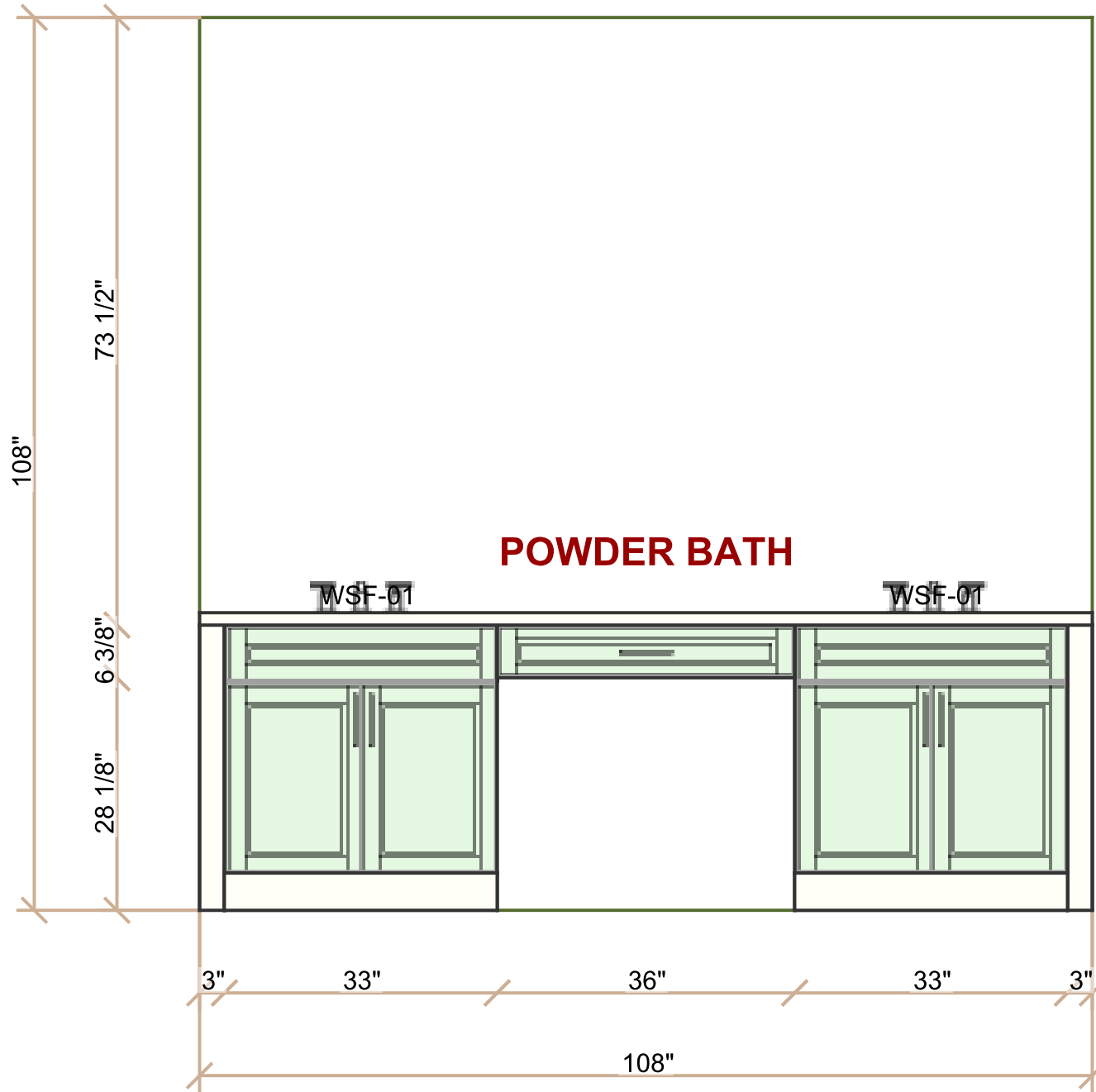

<p>All dimensions and size designation must be verified on the site to fit job Client accepts these drawings as is ; can use them on its own risk.</p>	<p>Superior Cabinets</p>	<p>Design drawings are provided for the fair use by the client or his agent in completing the project as listed within this contract</p>	<p>Designed: 05.13.2          Printed: 05.13.22</p>
<p>Design: LYNN KASICKI - DESIGN</p>	<p>Drawing #: 13</p>	<p>Display settings 5/8" = 1'</p>	