

## WHY CHOOSE THE STEM FACIAL?

The **STEM Facial** is the latest technique in improving the appearance of Fine Lines, Wrinkles, Scars (Acne, Surgical, Burn), Stretch Marks, Pore Size, Skin Tone and Texture. When moved across the skin's surface it stimulates natural collagen reproduction, while allowing fine channels to be created in the skin. The channels can carry up to 80% more topical nutrients, allowing for treatment delivery deep into the skin's fibroblasts to feed the underlying cells found in the dermis and basal layer. This increased absorption of active ingredients into the skin creates stimulated repair and faster resurfacing results.

Our new advanced treatment promotes scar-less healing and the deposition of normal woven collagen, similar to fractional laser treatments but without the side effects and downtime. It's also more effective than microdermabrasion and chemical peels.

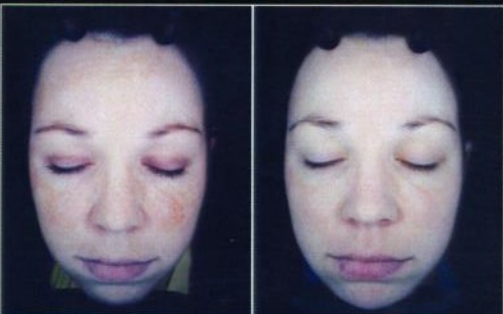

## FAQ's

**Q** How many treatments are recommended for rejuvenation, acne scarring and stretch marks?

Rejuvenation:	4-6 treatments	4 weeks apart
Acne scarring:	6 treatments	6 weeks apart
Stretch marks:	<>10 treatments	4-6 weeks apart

**Q** Should I prepare my skin before having a Stem Facial?

**A** For optimal results we recommend a period of effective active treatment creams such as Vitamin A, C or Resveratrol & Procyandin to allow the skin's strength to build-up (especially for thin or delicate skin areas). Continue to use these recommended solutions after the treatments for a period of 6 weeks.

**Q** How long should it take before I see results?

**A** Typically, you will see results after the first treatment. Lasting and more significant results will occur after 4 to 6 treatments (spaced 4-6 weeks apart). Your skin will continue to improve over the next 6-12 months after a course of treatments and when combined with the recommended post treatment care.

**Q** Is the treatment painful?

**A** For minimum needle depths Stem Facial treatments are painless. Treatments over 0.5mm deep, a topical anaesthesia cream is applied for 15-40 minutes before treatment and will render the treatments completely pain-free.

**Q** Is there any downtime after treatments?

**A** Generally no, but you may experience facial redness for 12-48 hours after the treatment. Most people are able to return to normal daily activities immediately after the treatment. Application of a breathable camouflage will seal the skin and cover any redness for an immediate return to work.

**Q** How soon after filler injections can I have a Stem Facial?

**A** It's recommended to leave at least 4 days after filler injections so that any post treatment bruising from the fillers can settle. Or have your Stem Facial treatment 1-2 days before having fillers injected.

## HOW TO CARE FOR YOUR SKIN BETWEEN TREATMENTS

### STEP 1.

#### Advanced Resurfacing

Your clinician will apply a suitable topical treatment to compliment your advanced skin needling. Between treatments continue using this recommended treatment solution (refer to the product information for application instructions).

### STEP 2.

#### Hydrate and Strengthen

For best results, it's important to keep your skin hydrated and protected from the harsh environment to make it healthy and strong. We recommend a night and day treatment serum, used daily over a period of 90 days. If you'll be exposed to the sun always wear appropriate sun protection.

### STEP 3.

#### Cover, Recover and Protect for Beautiful Skin

It's unlikely you'll have any side effects after your treatment. However, if you do experience redness or sensitive skin we recommend you use a post procedure, breathable makeup. This will help you get back to your everyday activities without anyone suspecting you've even had a treatment. Plus with makeup camouflage coverage it can work as sun protection for the skin.