



CEILING
8'-0"
FLOOR



OPTIONAL PORCH

CEILING
FLOOR

DATE: 00/00/00	DRAWN BY: INIT	STATUS: STAT	3240 - CAPE FRONT ELEVATION		BUILDER	CUSTOMER			
			CBS COASTAL	CAPE MAY	CITY	COUNTY	STATE		
					WIND SPEED ???	COUNTY	SNOW LOAD ???	STATE	SQ. FT. ???
					ORDER NO. ???	SERIAL NO. ???	FILE NO. ???	CAPE MAY RENDERED	

MBSP
 MODULAR BUILDING
 SYSTEMS OF PA

CUSTOM BUILDING
 SYSTEMS LLC
Custom Building Systems LLC
 200 Custom Ave
 Middleburg, PA 17842
 (888) 553-1414
 www.custombuildingsystems.net

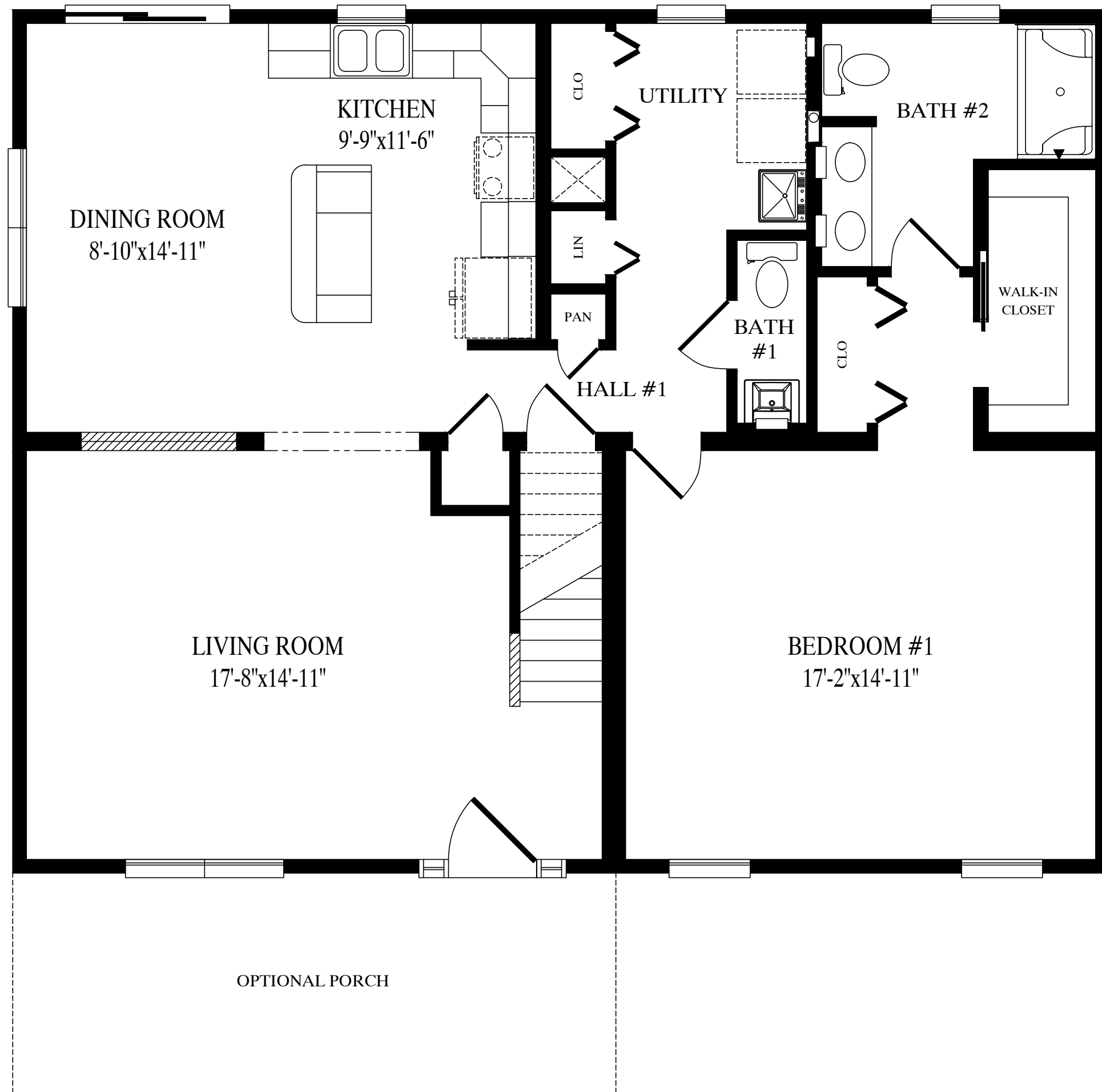
GREGO 7/23/2025 10:04:27 AM

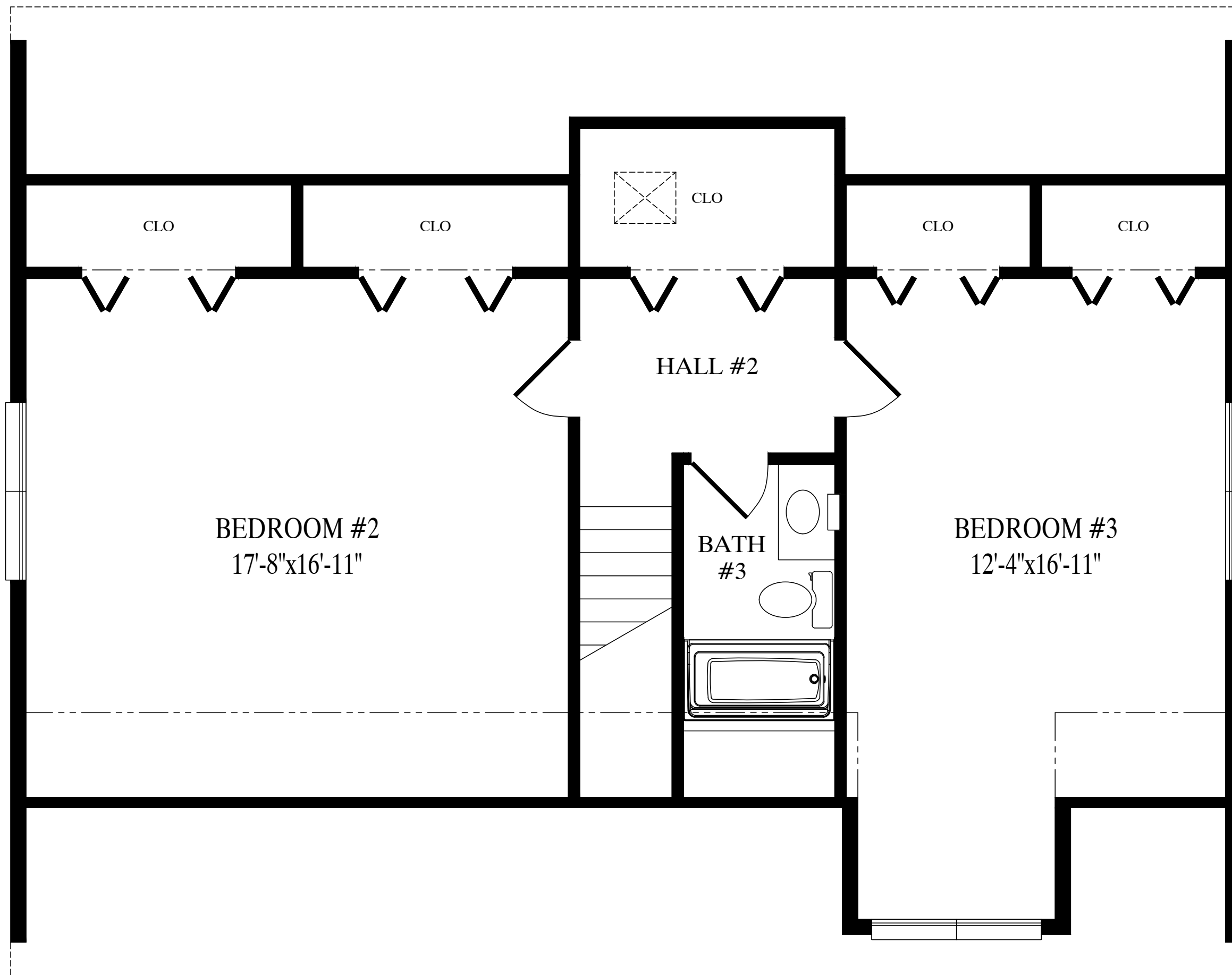

Cape May
31'-6" x 40' Cape
1260 sq. ft. first floor



872 sq. ft. proposed second floor