



CEILING  
8'-0"  
FLOOR

CEILING  
FLOOR

OPTIONAL PORCH

BUILDER		CUSTOMER	
CBS COASTAL	SOMERS POINT		
CITY	COUNTY	CITY	STATE
WIND SPEED	SNOW LOAD	COUNTY	STATE
???	???	???	???
MPH	VULT	FILE NO.	SOMERS POINT RENDERED
ORDER NO.	SERIAL NO.	ORDER #	
???	???	???	

2852 - CAPE  
FRONT ELEVATION

Custom Building Systems LLC  
200 Custom Ave  
Middleburg, PA 17842  
(888) 553-1414  
www.custombuildingsystems.net

**MBSP**  
MODULAR BUILDING  
SYSTEMS OF PA

**CUSTOM BUILDING**  
SYSTEMS LLC

DATE:	DRAWN BY:	STATUS:
00/00/00	INIT	STAT

GREGO 11/12/2025 10:16:11 AM

ACTUAL HOUSE MAY VARY FROM ELEVATION-ACCESS TO GRADE ON-SITE BY OTHERS

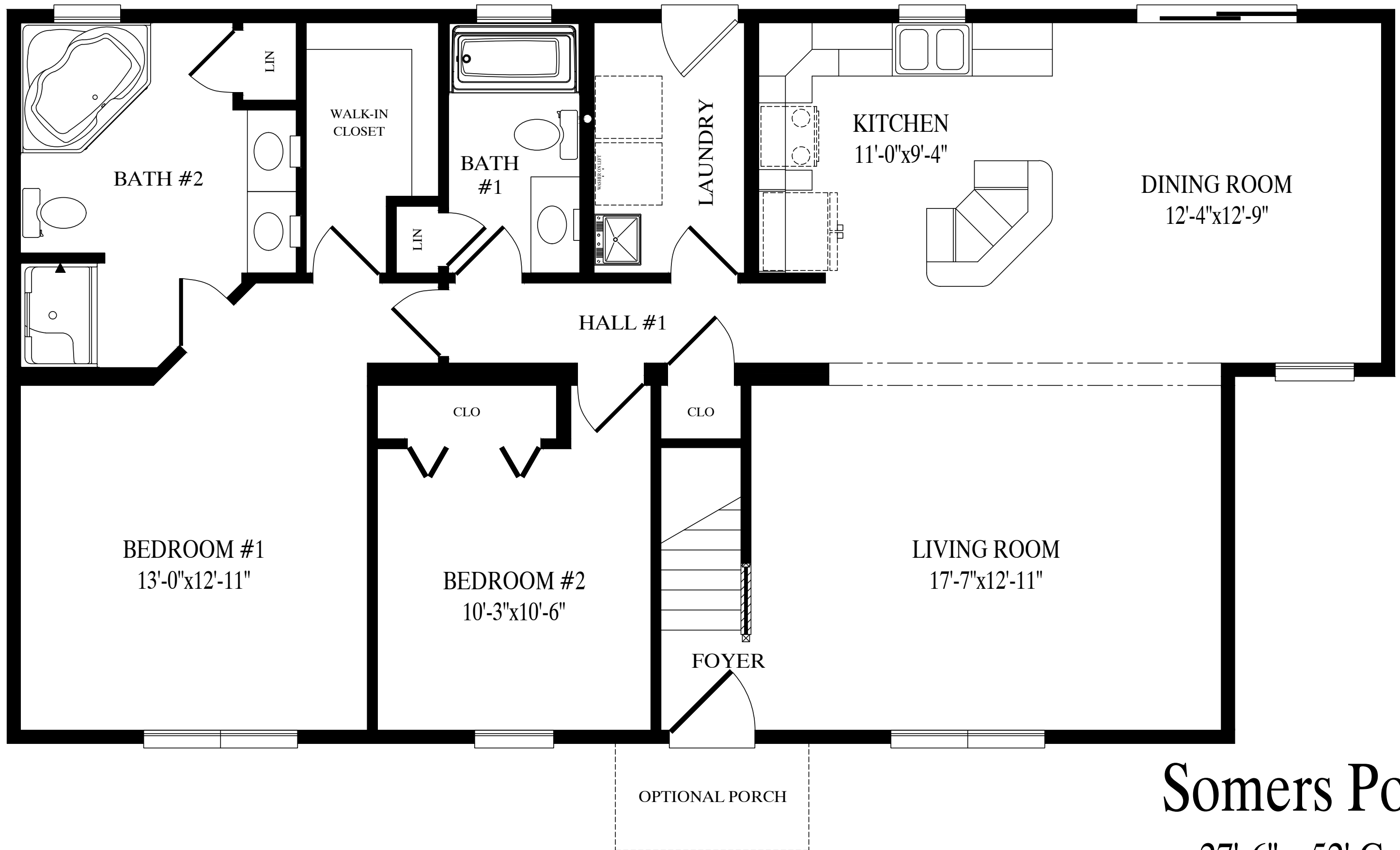

# Somers Point

27'-6" x 52' Cape  
1347 sq. ft. first floor

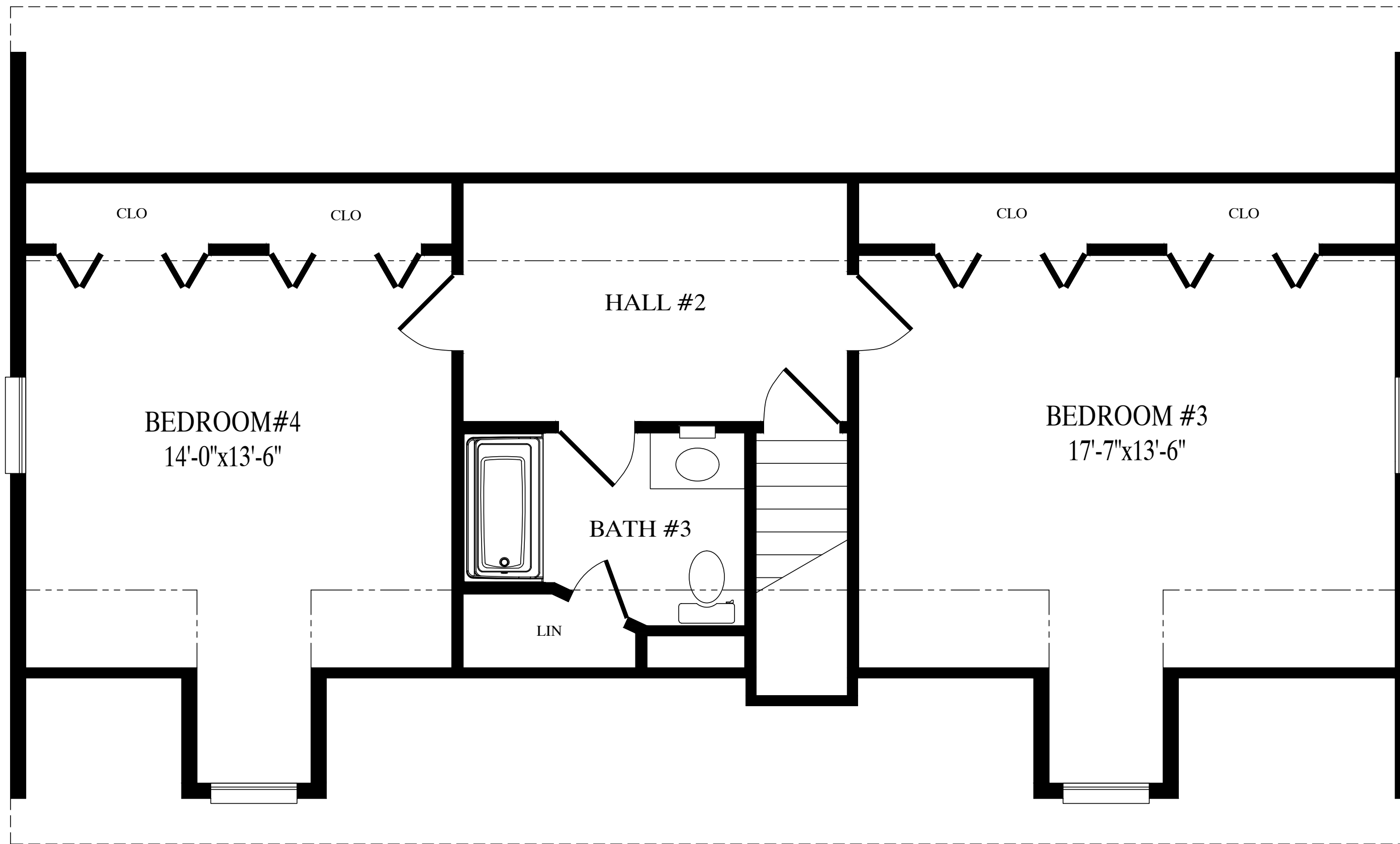

786 sq. ft. proposed second floor